



LITERACY NETWORKS OF ONTARIO PRESENTATION

NOVEMBER 10, 2016

ANGLOPHONE STREAM OF E-CHANNEL

- Offered by the Centres for Employment & Learning of the Avon Maitland DSB
- Funded by MAESD
- Providing service to online and blended (in-person) LBS students
- Programming available to support all five goal paths and OALCF levels
- Same progress indicators/reporting requirements as in-person LBS programs



The LearningHUB provides opportunities for adults to upgrade reading, writing, math, computer and other essential skills.

OALCF levels 1-3; Supporting the Employment, Secondary School Credit, Post Secondary, Apprenticeship, Independence goal paths.

We use a shared learner model for CaMS reporting.

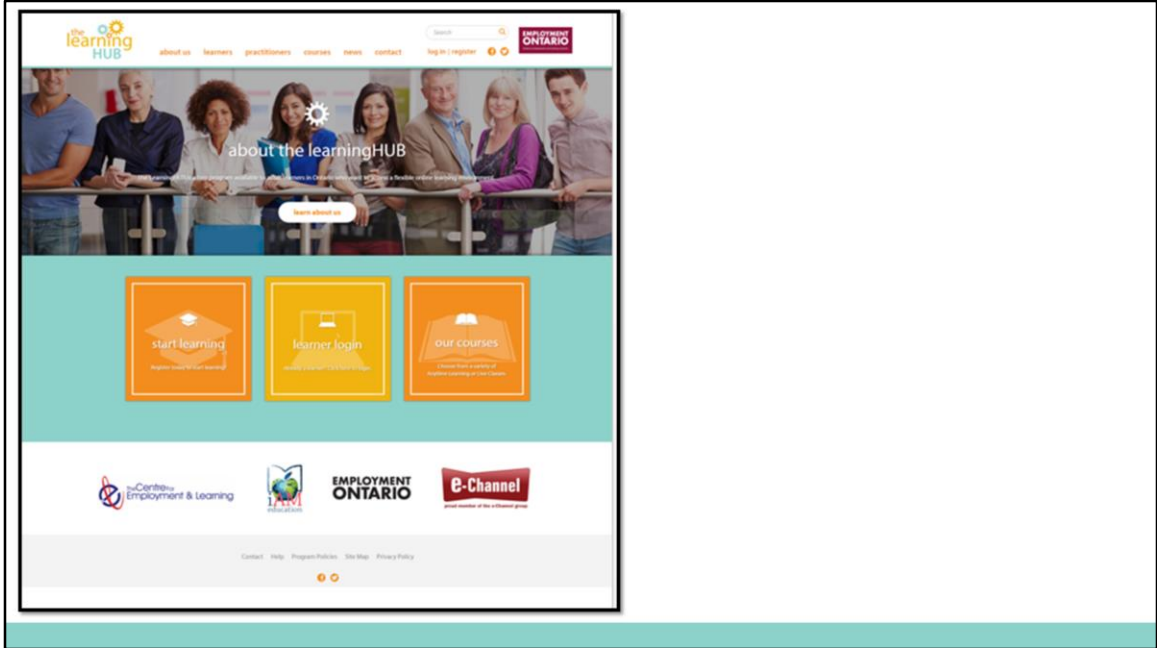

- Launched September 2016
- Refreshed registration form
- Improved course search tools
- Navigation menu search
- Mobile friendly
- Toll free number
- Social Media links

LET'S GET SOCIAL!



/the.LearningHUB.lbs



@the_learninghub

contact

send a message

newsletter sign up

Name *
What is your name?

Email *
What is your email address?

Phone *
What is the best number to reach you?

Preferred Method Of Communication *
 Email Phone

Message *

Email Address *
What is your email address?

First Name
What is your first name?

Last Name
What is your last name?

I confirm to receive email communication from the LearningHUB. (This may unsubscribe at anytime)

You can learn more about our program highlights and updates via our social media channels and newsletter. Links to connect or sign up are available on our website.

LEARNINGHUB USAGE BY REGIONAL LITERACY NETWORK

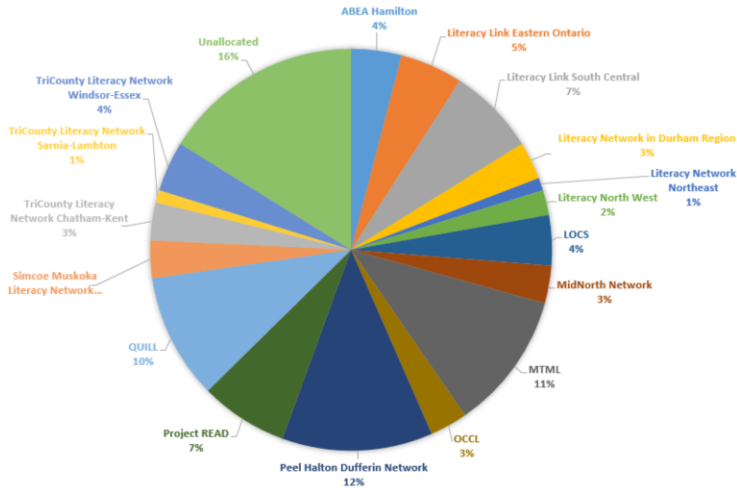

*April 1, 2016 – September 30, 2016 (Q2)

We are waiting on information to assign the unallocated codes. An update will be provided to all networks as soon as possible.

REFERRING TO THE LEARNINGHUB

- Online [referral form](#) available
- Collects:
 - Basic learner information
 - Referring agency contact information
 - Learner consent
 - Assessment results (if applicable)
 - Next step and follow up information



The Learning HUB logo is displayed at the top of the form. The form title is "Referral to the LearningHUB". The form contains the following fields:

- Referral Date: DD/MM/YYYY
- Client Name: Type here
- Gender: Male Female
- Date of Birth: Date YYYY/MM/DD
- Address: Street Address Type here, Town Type here, Postal Code Type here

Our referral form is now available online. Paper based forms are also available.

REGISTRATION PROCESS



- Available 24/7/365
- Registration form, course selection and intake assessment
- All forms/assessments are completed online
- 3-5 business days to get started following completion of intake assessment
- Learners are assessed and curriculum assigned based on their skills level and their goal
- Ongoing assessment during upgrading and post-upgrading follow-up is required

2 METHODS OF STUDY

- **Live Classes** (using SABA)
- **Anytime Learning** (including Short Courses)



An updated version of our course catalogue will be available soon.



LIVE CLASSES

Classes are available at scheduled dates/times:

- October – December
- January – March
- April – June

Classes from January – March will be open for registration in December.



ANYTIME LEARNING

Courses are available 24/7; 12 months/year using various learning platforms.



COURSE BUNDLES

A grouping of courses/curriculum for various learning pathways.

APPRENTICESHIP

Exploring Apprenticeship
Apprenticeship Math
On the Job Report Writing
Conflict Resolution
Customer Service Essentials

COLLEGE READINESS

College Readiness Tips
Memory and Study Tips for Students
Understanding Your Learning Style
Strategies for Students with Learning Disabilities and ADHD
Using MS Word

GED PREP

Assessments and a combination of Live Classes and Anytime Learning options are used to help learners upgrade their skills in the following subject areas: Math, Science, Social Studies and Language arts (Reading & Writing)

PERSONAL GROWTH

Goal Setting

Maintaining Healthy Self-Esteem

Self-Exploration and Creative Writing

RETAIL & CUSTOMER SERVICE SKILLS

Customer Service Essentials

Conflict Resolution

Improving Your Job Skills

On the Job Report Writing

Basic Computer Use (Internet, Email & Microsoft Office)

my learner plan

[add courses](#) [view/refresh courses](#) [hide all](#)

Task Group & Level Indicator	Milestone Target#	Milestone Attempt Date	Milestone Outcome																				
▶ A1.1	1	14/09/2013	Attained																				
<table border="1"> <thead> <tr> <th>Approval</th> <th>Start Date</th> <th>End Date</th> <th>Outcome</th> <th>Learning Activity</th> </tr> </thead> <tbody> <tr> <td>Yes</td> <td>12/06/2013</td> <td>13/06/2013</td> <td>---</td> <td>Read brief instructions to gain understanding on how to log into LearningHUB PLATO course, test</td> </tr> <tr> <td>Yes</td> <td>13/06/2013</td> <td>13/09/2013</td> <td>Attained</td> <td>Read brief texts in PLATO to gain basic understanding of Reading Strategies, Reading Level 1, Assignment 1.</td> </tr> <tr> <td>Yes</td> <td>20/03/2014</td> <td>not available</td> <td>---</td> <td>Access online platform to understand and practise writing to specific audiences, i.e. Reflecting on word choice, separating ideas into paragraphs, mapping ideas and using a checklist to proofread, etc. Expanded Writing Class Assignment 2 (Essential Reading Skills 1)</td> </tr> </tbody> </table>				Approval	Start Date	End Date	Outcome	Learning Activity	Yes	12/06/2013	13/06/2013	---	Read brief instructions to gain understanding on how to log into LearningHUB PLATO course, test	Yes	13/06/2013	13/09/2013	Attained	Read brief texts in PLATO to gain basic understanding of Reading Strategies, Reading Level 1, Assignment 1.	Yes	20/03/2014	not available	---	Access online platform to understand and practise writing to specific audiences, i.e. Reflecting on word choice, separating ideas into paragraphs, mapping ideas and using a checklist to proofread, etc. Expanded Writing Class Assignment 2 (Essential Reading Skills 1)
Approval	Start Date	End Date	Outcome	Learning Activity																			
Yes	12/06/2013	13/06/2013	---	Read brief instructions to gain understanding on how to log into LearningHUB PLATO course, test																			
Yes	13/06/2013	13/09/2013	Attained	Read brief texts in PLATO to gain basic understanding of Reading Strategies, Reading Level 1, Assignment 1.																			
Yes	20/03/2014	not available	---	Access online platform to understand and practise writing to specific audiences, i.e. Reflecting on word choice, separating ideas into paragraphs, mapping ideas and using a checklist to proofread, etc. Expanded Writing Class Assignment 2 (Essential Reading Skills 1)																			
▶ E.1	57	14/05/2013	Attained in Classroom																				
<table border="1"> <thead> <tr> <th>Approval</th> <th>Start Date</th> <th>End Date</th> <th>Outcome</th> <th>Learning Activity</th> </tr> </thead> <tbody> <tr> <td>Yes</td> <td>20/04/2013</td> <td>14/05/2013</td> <td>Attained</td> <td>Complete Goal Setting Package to set short-term goals, begin to use limited learning strategies, and begin to monitor own learning.</td> </tr> </tbody> </table>				Approval	Start Date	End Date	Outcome	Learning Activity	Yes	20/04/2013	14/05/2013	Attained	Complete Goal Setting Package to set short-term goals, begin to use limited learning strategies, and begin to monitor own learning.										
Approval	Start Date	End Date	Outcome	Learning Activity																			
Yes	20/04/2013	14/05/2013	Attained	Complete Goal Setting Package to set short-term goals, begin to use limited learning strategies, and begin to monitor own learning.																			

[print](#)

- Available electronically on our Learner Portal to learners
- Collaborative work between learners and our practitioners (involves classroom practitioners in the case of blended learners)
- Driven by assessment results, goal setting activities and learner commitment
- Outlines assigned learning activities and timelines for completion
- Set milestone targets
- Show record of completed activities and milestone results

MENTORING & SUPPORTS

- 1:1 Mentoring
- Various Technical Support options
- Referrals to other programs and services
- Social Media connections





THANK YOU!

WWW.LEARNINGHUB.CA